REFERENCE NOTES

02.02	EDGE OF EXISTING ASPHALT PAVING
02.12	REMOVE EXISTING TREE
02.13	REMOVE EXISTING CONCRETE STEPS
02.14	REMOVE EXISTING POLE SIGN AND POWER
02.15	EXISTING ROAD ACCESS
02.41	DEMO EXISTING BOULDER RETAINING WALL AND PROVIDE TO OWNER
03.08	NEW CONCRETE RETAINING WALL, 6" BOARD FORM FINISH. RE: STRUCTURAL
03.09	CONCRETE ADA RAMP
03.10	CONCRETE SERVICE RAMP
03.11	NEW CONCRETE STAIRS
03.14	CMU DUMPSTER ENCLOSURE, RE: CIVIL
03.15	NEW CONCRETE LOW WALL
05.22	METAL MESH STAIRS AND LANDINGS
06.08	WOOD TRELLIS CANOPY BELOW
07.05	ROOF BELOW
32.02	NEW ASHPALT PAVING
32.10	NEW POLE SIGN, OWNER PROVIDED
32.12	GAS METER (BELOW)
32.13	RAISED PLANTER
32.14	NEW STRIPING, RE: CIVIL

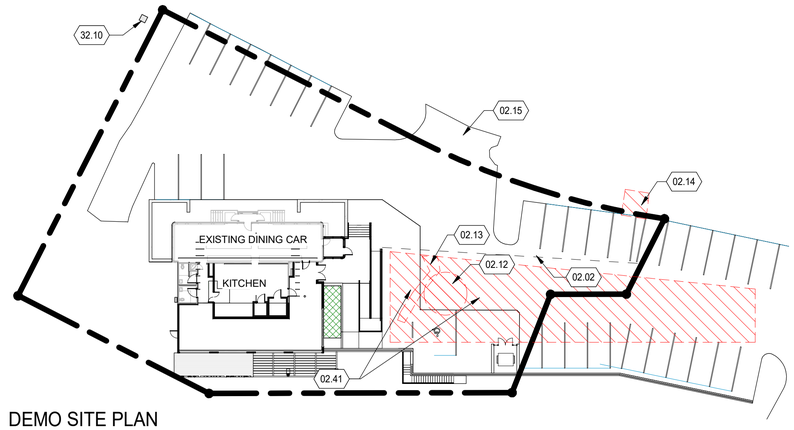

C3 DEMO SITE PLAN

SCALE: 1" = 30'-0"

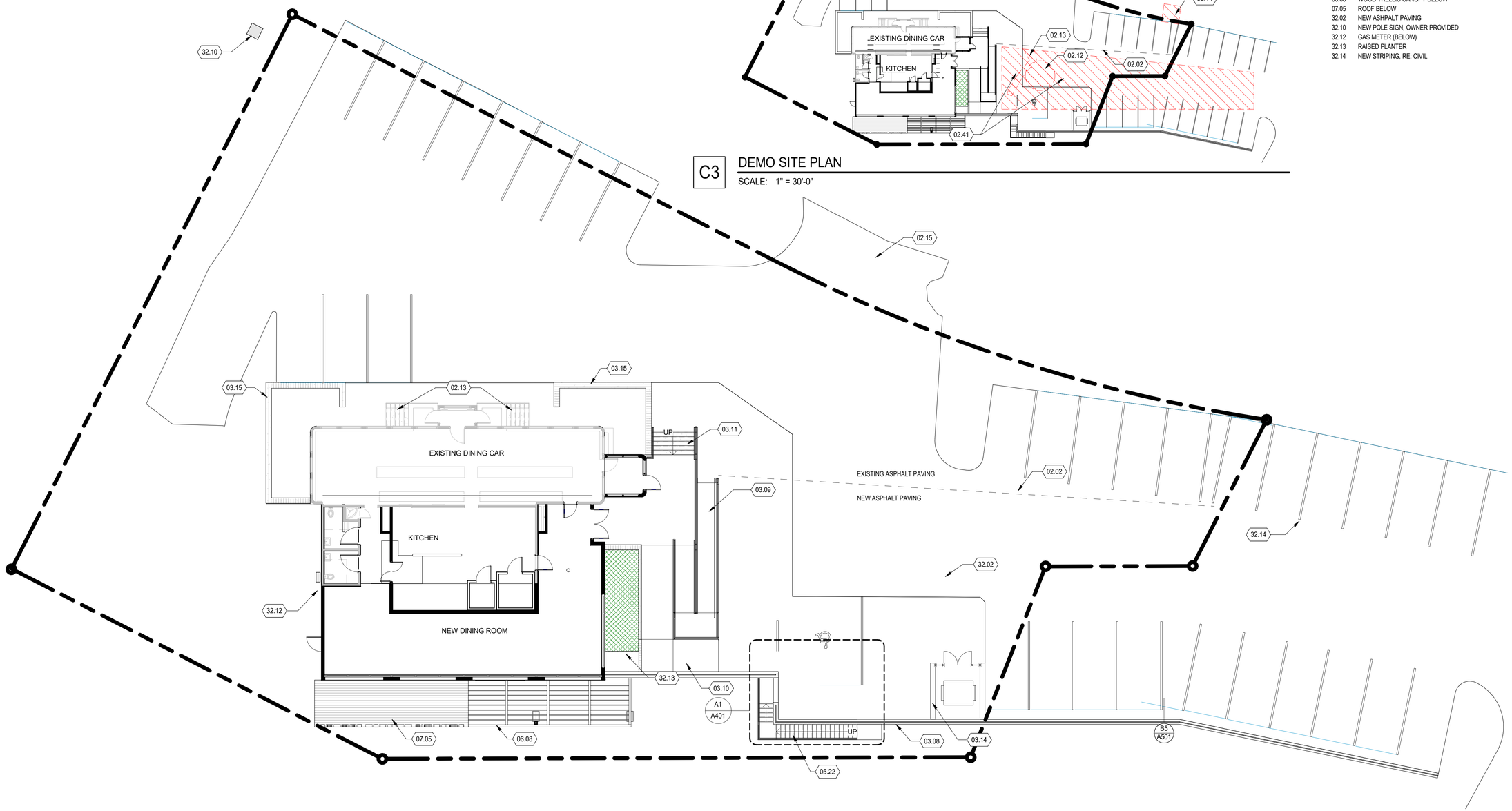

A1 SITE PLAN

SCALE: 3/32" = 1'-0"

8/22/2022 4:56:54 PM

FFKR ARCHITECTS
730 Pacific Avenue • Salt Lake City, Utah 84104
O 801.521.6186 • FFKR.COM

OAKLEY DINER
981 W WEBER CANYON RD. OAKLEY, UT 84055
DEER MEADOWS ENTERPRISES
PERMIT SET - 06.17.22

STATE OF UTAH
JON DAVIS PORTER
12485-0301
06/17/2022
LICENSED ARCHITECT

△	DATE	REVISION

PROJECT NUMBER 22017

SITE PLAN

AS101